



Licensing Panel

Monday, 9 May 2022

Dear Councillor

You are advised that the attached documents form part of the main agenda papers for this meeting.

Please ensure you bring them with you to the meeting.

Yours faithfully



S Walsh
Service Manager (Communities)

List of documents attached

3. Consideration of an application for a new premises licence for Milton Convenience Store, 29-30 Milton Road, Gravesend, Kent DA12 2RF (Pages 3 - 4)

This page is intentionally left blank

LONDIS 29 MILTONS ROAD GRAYESSEND DA12 2RF

MAIN
ENTRANCE
FIRE EXIT

TILL AREA

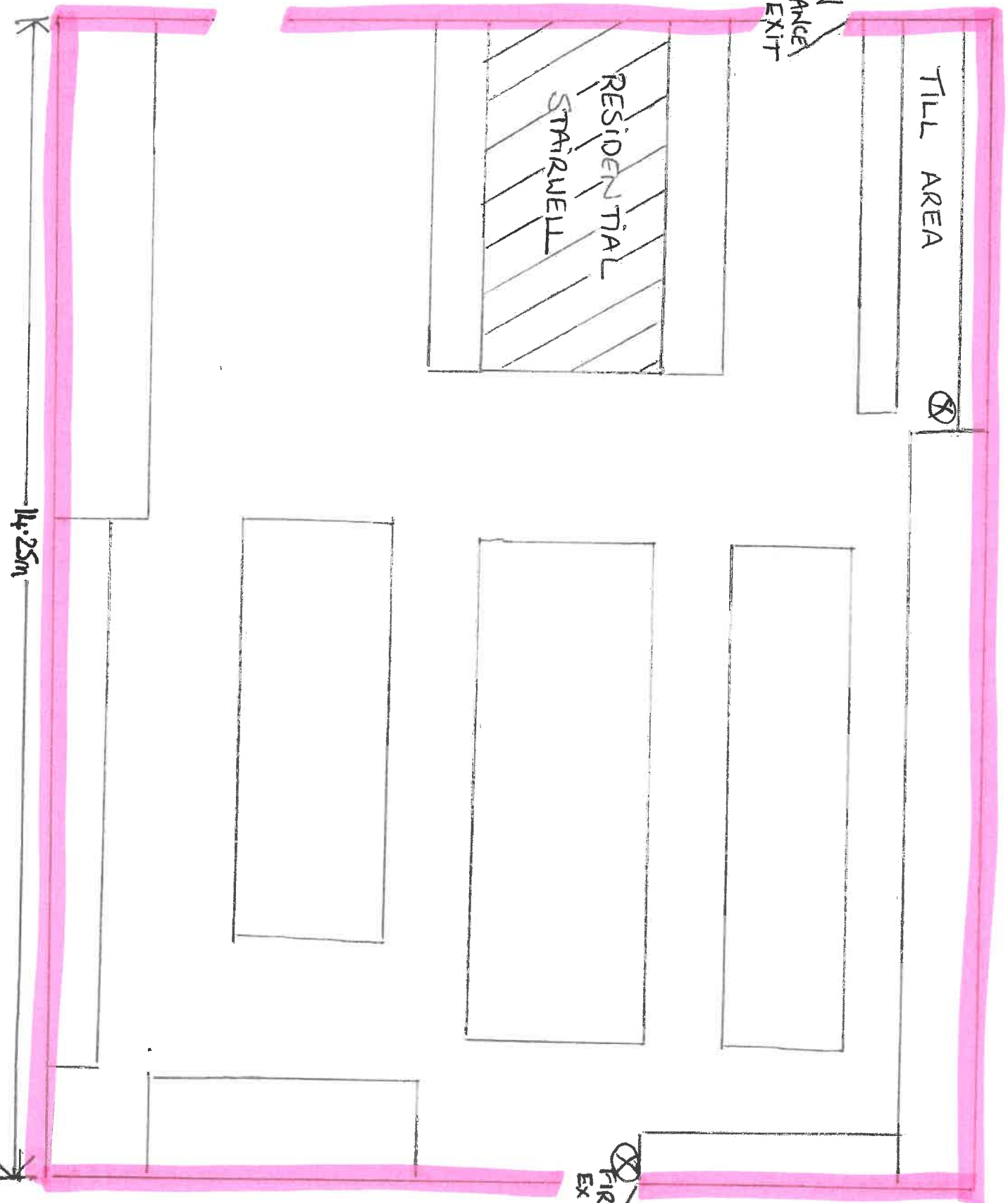
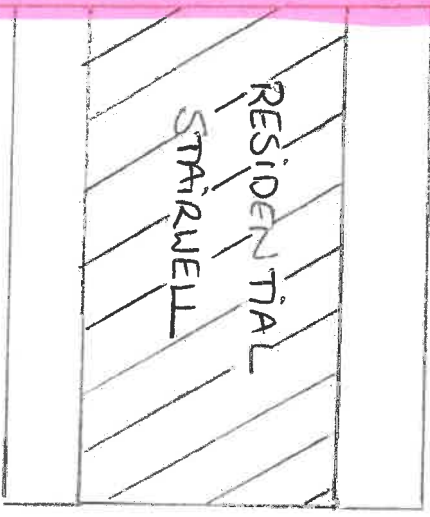

FIRE
EXIT

8m

14.25m

⊗ =
ESTABLISHMENT
=
Licenced
Area.

This page is intentionally left blank